

MICROFILMED

FILED WATER & SEWER IN '37 R/V.
GREENVILLE CO. S.C.

JAN 28 11 03 AM '85
DONNIE S. TANKERSLEY
R.M.C.

MAG
1923

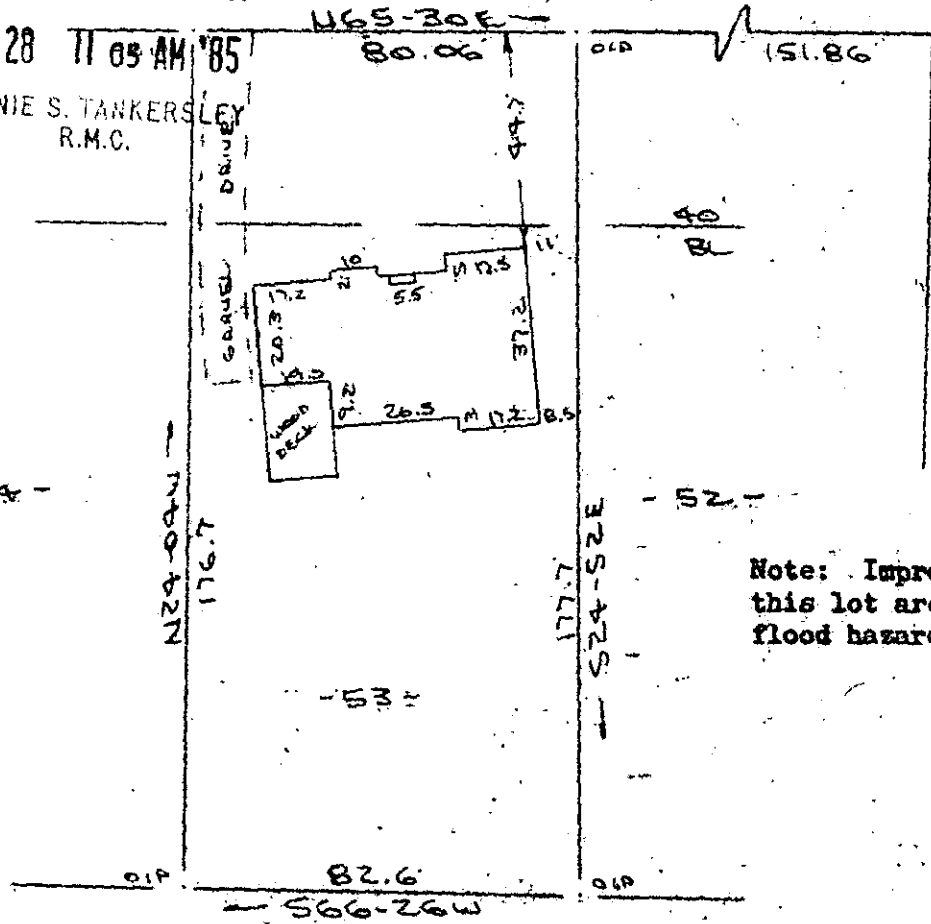

Note: Improvements on this lot are not in a flood hazard area.

PROPERTY OF
E. SMYTHE M. KISSICK III
GREENVILLE S.C.
SCALE: 1"=40' 18 DEC 1984

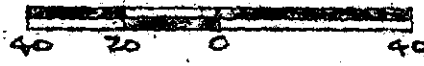

This is to certify that on the 18th day of December, 1984, I surveyed the property shown on this plat, being known as lot 53 on plat of PROPERTY OF GEER & ANDERSON and recorded in the RMC Office Greenville County, S. C., in Plat Book "B" at Page 165 and also "E" at Page 153; and that the property lines, walls and buildings are as shown hereon, and that the walls and buildings located on said lot do not encroach or project on adjacent street or property; and that no adjacent walls or buildings encroach or project on said premises, and no power lines cross this property except as shown hereon.

22229

11-E-81

JAN 28 1985

R. B. Bruce

R. B. Bruce, RLS # 1992

Recordable Plat

CAROLINA SURVEYING CO.
112 Hanly St.
Greenville, S. C.

3.0001